

Paul
15 Oct 84
1106

29° 10' N.

58° 25' E.



003
131

1306
1326

A. across
ougle
B. building

S-2

grey c

Squarish c

Swooped c

concrete n

burnt c

corrugated pc

green cfr

tan c

grainy c

Sandy c

sloped c

yellow pc

hnt c

glaring cfr pc

flat c

dry c

vandyane

reddish c



ADL Break

Alamo

~~ADL~~ Ruins of
Barracks
IR

29° 10' N.

58° 25' E.



A. up down,
rounded,
solid,
B. hills

S. 2

brownish purple c
barren c
valley c
volcanic pc
steep pc
rounded c
glaciated
wedged c
pitted pc
excalibates off c
abandoned c
desert c
ruined c
archaeological c
hodgepodge c

~~Archaeological~~
fallen down walls c
adobe pc

elevated c
old c
dark interior c
Castle c

sketch

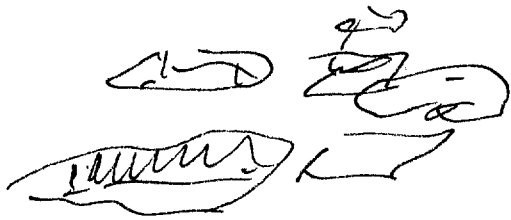

Pits in ground
old foundations



ruins on hill



hills, devoted tower

ADL Bueck
Alhambra

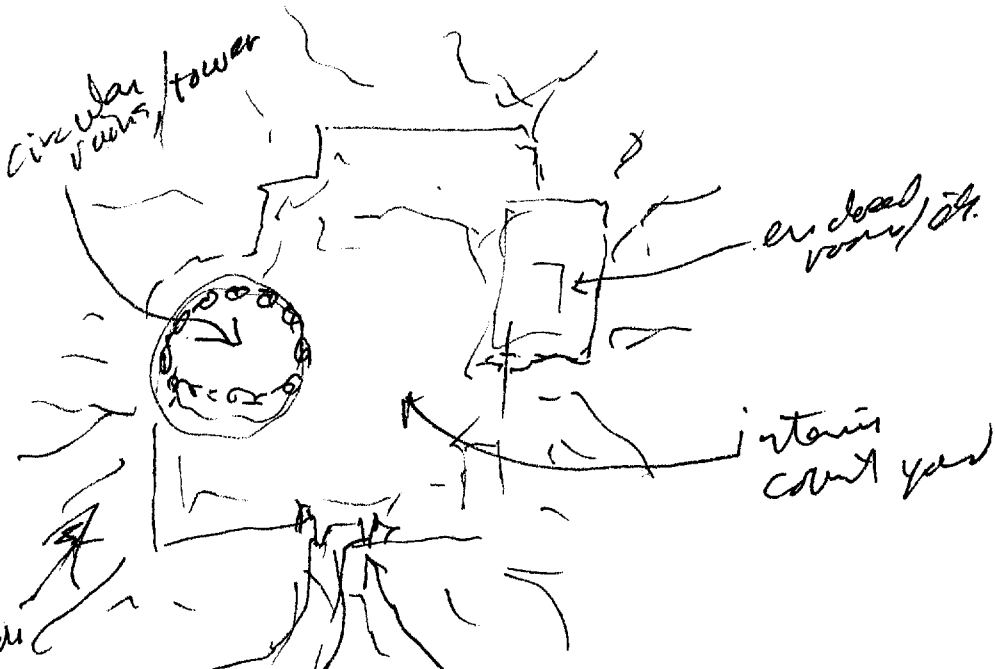

circular tower

enclosed room/pt.

interior court yard

ADL Bueck
Crusader fort
Spanish mission

entrance

29° 10' N.

58° 25' E.



A. Solid ~~concrete~~

B. Structures

S-2

Composite ~~concrete~~
levels

difference in water

~~rough grey~~
brown grey

rough texture

unadorned bricks

artificial odors

slight insect sounds

squalid

brittle

mouldering

scalloped ~~edges~~

inhabited ~~off~~

~~African~~

AVL Break
African

Site
end.

CPYRGHT

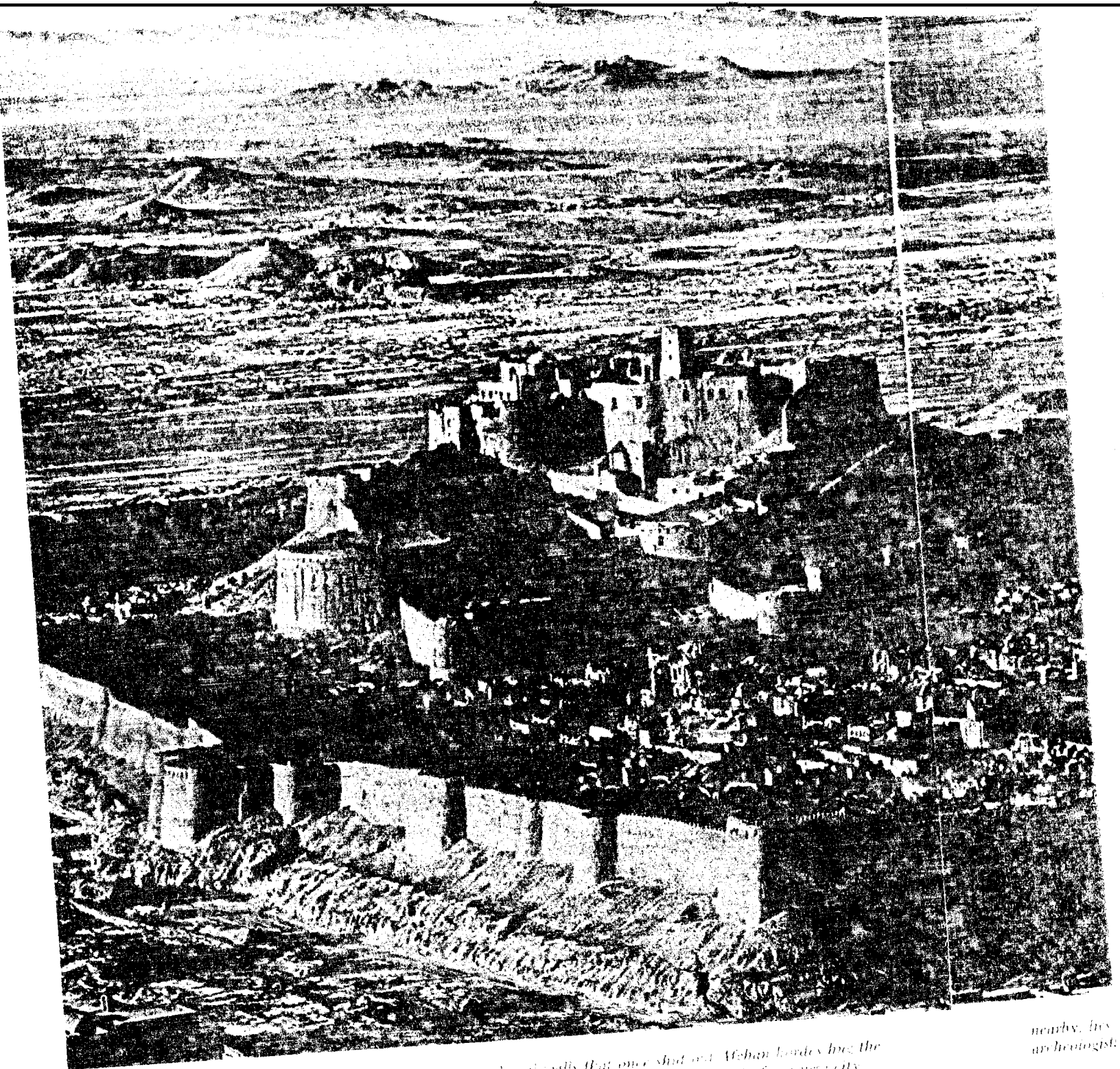

Time now their only enemy, mounds of walls that once shut out Afghan hordes hug the ruins of Bam. The fortified town of was taken by K. abandoned in 1850 for a new city

*nearby, lives
archeologist*

CPYRGHT



*to be a bush oasis on the western edge of the Dakhla Desert, a 1000-year-old oasis
directed by the Queen, preserve and restore this and other ancient sites.*

